

Location Map



Site Analysis

COPYRIGHT STATEMENT
Except as otherwise permitted under the Copyright Designs and Patents Act 1988 this map may only be reproduced, stored or transmitted in any form or by any means, with the permission of Land & Property Services.



Every care has been taken to ensure accuracy in the completion of the map at the time of publication. Land & Property Services cannot, however, accept responsibility for errors or omissions and when such are brought to our attention, the amendment of any future publication shall be entirely at our discretion. Ordnance Survey of Northern Ireland and ACEmap are registered Trademarks of Department of Finance and Personnel.

© Crown Copyright 19/06/2012
Licence / Permit No. 78

Plot I.D. 80841-1



COPYRIGHT STATEMENT
Except as otherwise permitted under the Copyright Designs and Patents Act 1988 this map may only be reproduced, stored or transmitted in any form or by any means, with the permission of Land & Property Services.



Every care has been taken to ensure accuracy in the compilation of this map at the time of publication. Land & Property Services cannot, however, accept responsibility for errors or omissions and when such are brought to our attention, the amendment of any future publication shall be entirely at our discretion. Ordnance Survey of Northern Ireland and ACEmap are registered Trademarks of Department of Finance and Personnel.

© Crown Copyright 19/06/2012
Licence / Permit No. 78

Plot I.D. 80841-1





COPYRIGHT STATEMENT
Except as otherwise permitted under the Copyright Designs and Patents Act 1988 this map may only be reproduced, stored or transmitted in any form or by any means, with the permission of Land & Property Services.



Mild South Westerly Winds



Every care has been taken to ensure accuracy in the compilation of this map at the time of publication. Land & Property Services cannot, however, accept responsibility for errors or omissions and when such are brought to our attention, the amendment of any future publication shall be entirely at our discretion. Ordnance Survey of Northern Ireland and ACEmap are registered Trademarks of Department of Finance and Personnel.

© Crown Copyright 19/06/2012
Licence / Permit No. 78

Plot I.D. 80841-1

COPYRIGHT STATEMENT
Except as otherwise permitted under the Copyright Designs and Patents Act 1988 this map may only be reproduced, stored or transmitted in any form or by any means, with the permission of Land & Property Services.

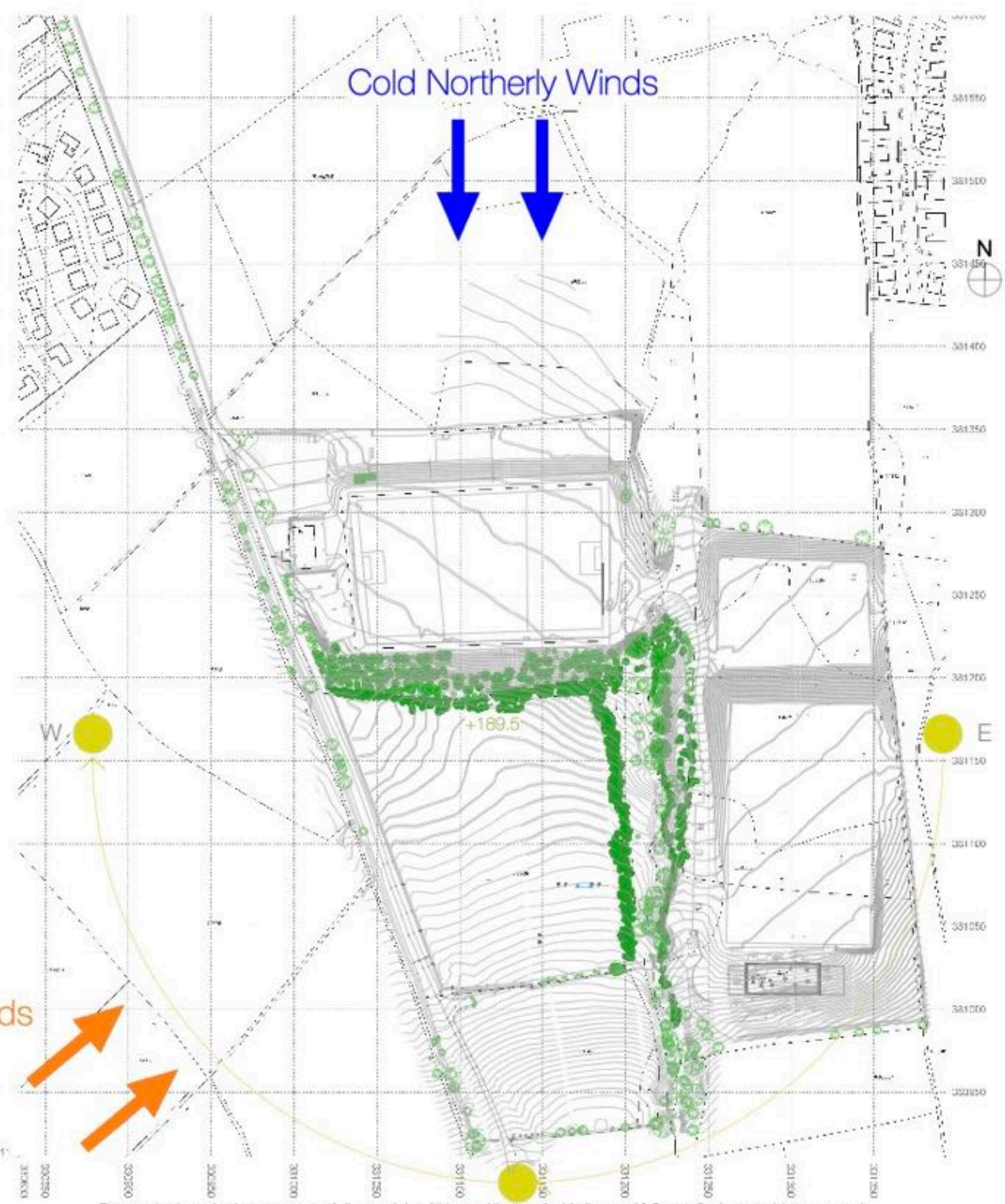

Every care has been taken to ensure accuracy in the compilation of this map at the time of publication. Land & Property Services cannot, however, accept responsibility for errors or omissions and when such are brought to our attention, the amendment of any future publication shall be entirely at our discretion. Ordnance Survey of Northern Ireland and ACEmap are registered Trademarks of Department of Finance and Personnel.

© Crown Copyright 19/06/2012
Licence / Permit No. 78

Plot I.D. 80841-1



COPYRIGHT STATEMENT
Except as otherwise permitted under the Copyright Designs and Patents Act 1988 this map may only be reproduced, stored or transmitted in any form or by any means, with the permission of Land & Property Services.

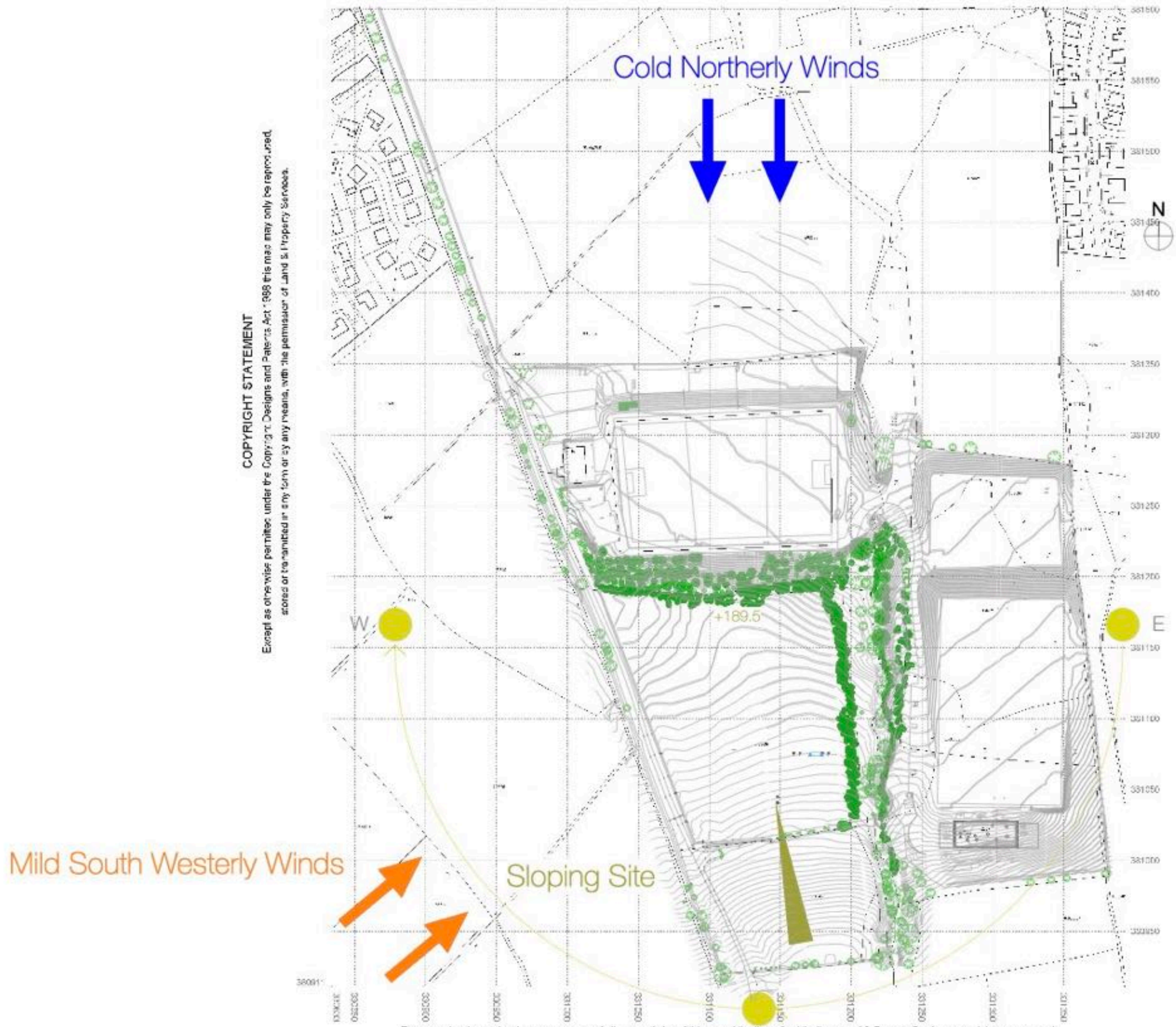

Every care has been taken to ensure accuracy in the compilation of this map at the time of publication. Land & Property Services cannot, however, accept responsibility for errors or omissions and when such are brought to our attention, the amendment of any future publication shall be entirely at our discretion. Ordnance Survey of Northern Ireland and ACEmap are registered Trademarks of Department of Finance and Personnel.

© Crown Copyright 19/06/2012
Licence / Permit No. 78

Plot I.D. 80841-1

COPYRIGHT STATEMENT
Except as otherwise permitted under the Copyright Designs and Patents Act 1988 this map may only be reproduced, stored or transmitted in any form or by any means, with the permission of Land & Property Services.

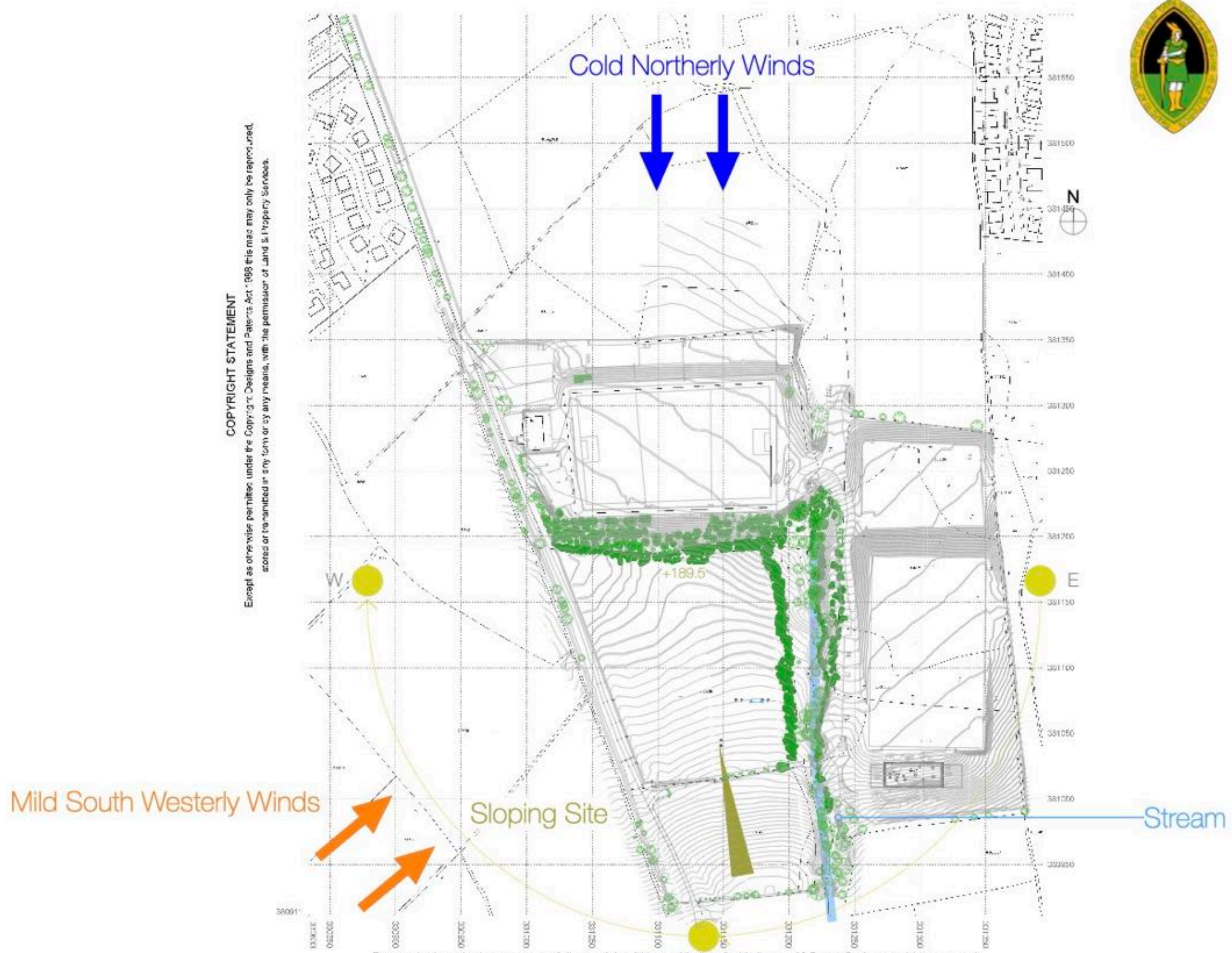

Every care has been taken to ensure accuracy in the compilation of this map at the time of publication. Land & Property Services cannot, however, accept responsibility for errors or omissions and when such are brought to our attention, the amendment of any future publication shall be entirely at our discretion. Ordnance Survey of Northern Ireland and ACEmap are registered Trademarks of Department of Finance and Personnel.

© Crown Copyright 19/06/2012
Licence / Permit No. 78

Plot I.D. 80841-1





COPYRIGHT STATEMENT
Except as otherwise permitted under the Copyright Designs and Patents Act 1988 this map may only be reproduced, stored or transmitted in any form or by any means, with the permission of Land & Property Services.

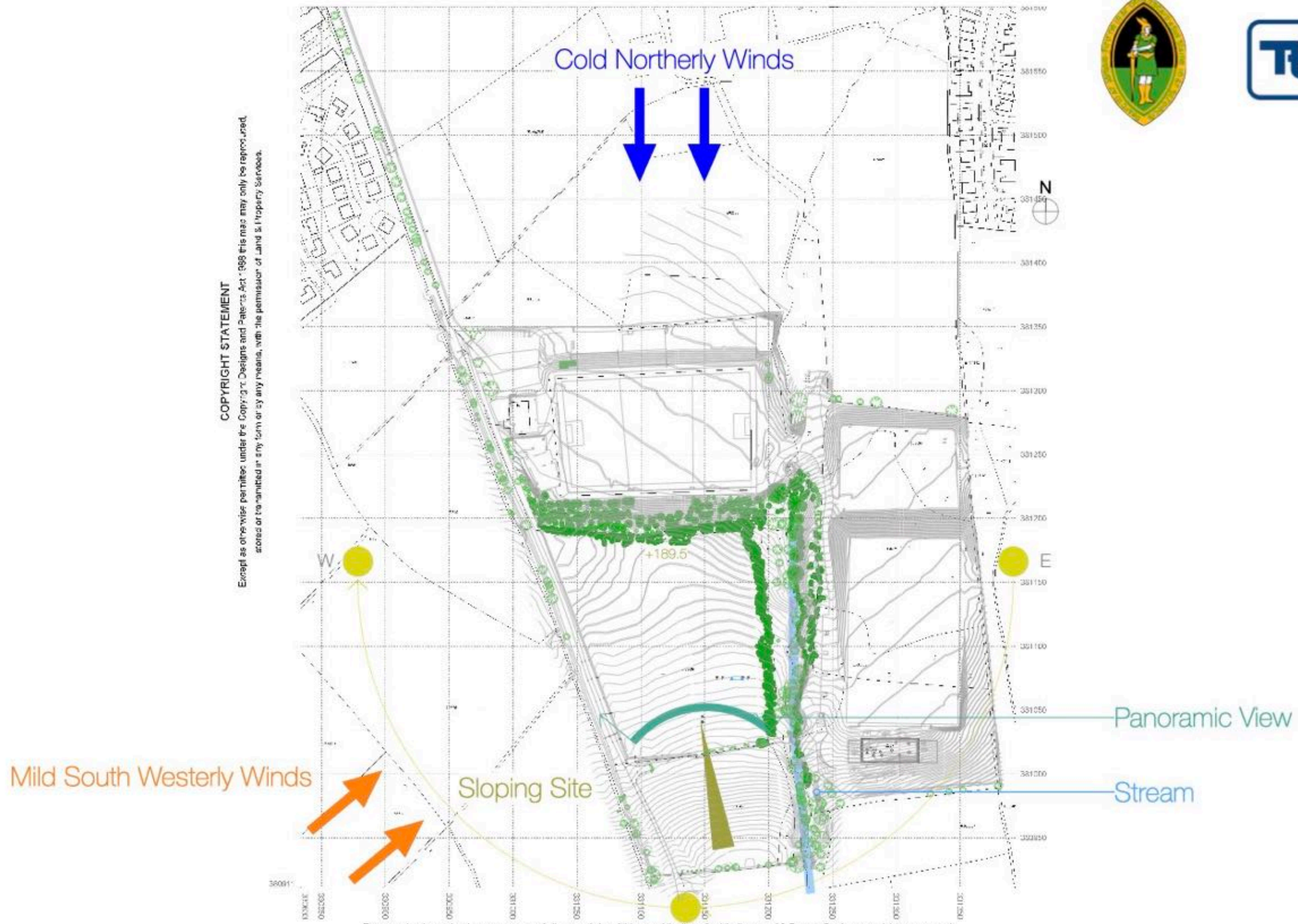

Every care has been taken to ensure accuracy in the compilation of this map at the time of publication. Land & Property Services cannot, however, accept responsibility for errors or omissions and when such are brought to our attention, the amendment of any future publication shall be entirely at our discretion. Ordnance Survey of Northern Ireland and ACEmap are registered Trademarks of Department of Finance and Personnel.

© Crown Copyright 19/06/2012
Licence / Permit No. 78

Plot I.D. 80841-1



COPYRIGHT STATEMENT
No wise permitted under the Copyright Designs and Patents Act 1988 this map may only be reproduced or transmitted in any form or by any means, with the permission of Land & Property Services.

Pitch subject of
Planning Application
(as yet undetermined)
LA03/2021/0706/F

Mild South Westerly Winds

Cold Northerly Winds

Sloping Site

Panoramic View

Stream

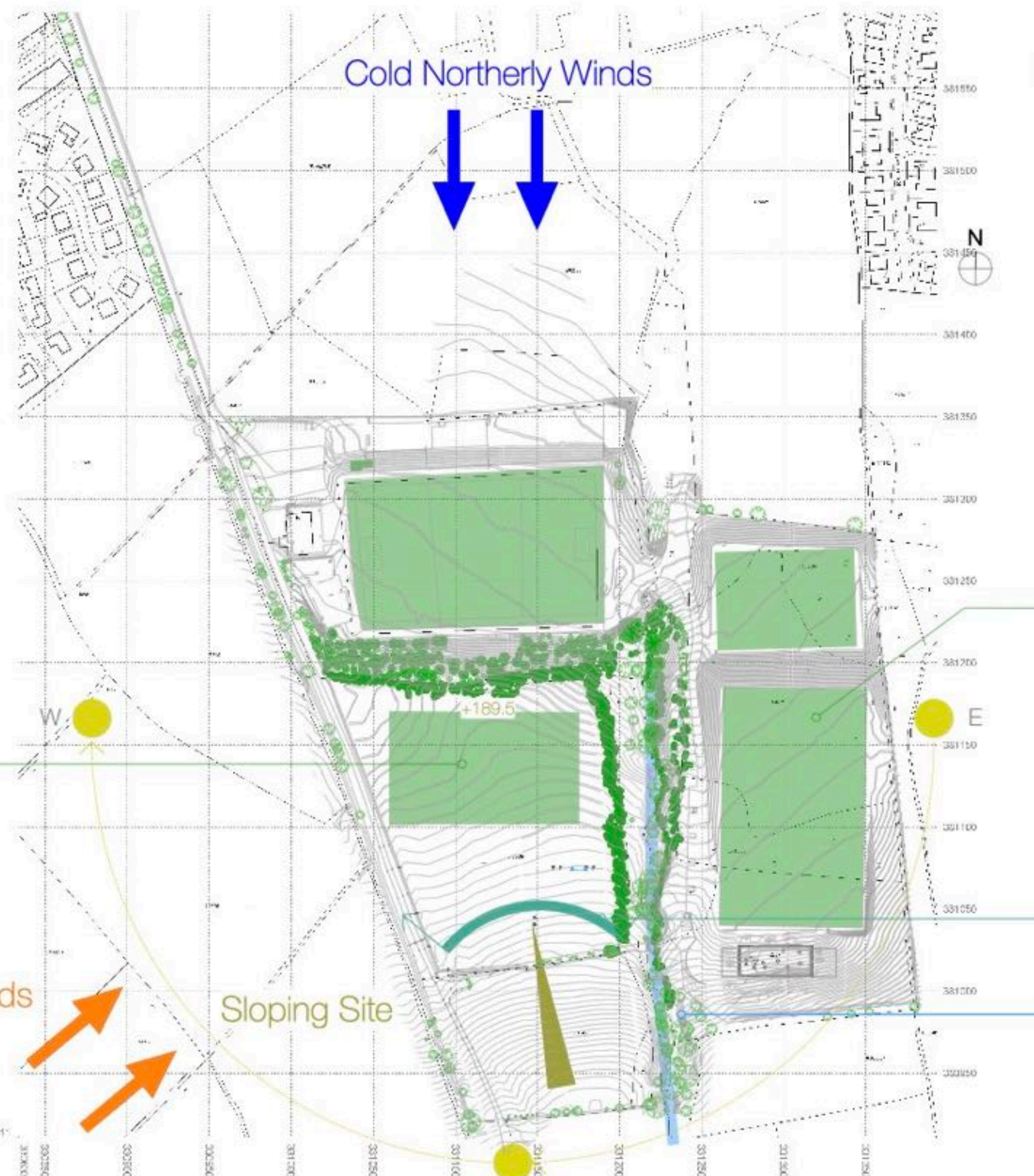

Every care has been taken to ensure accuracy in the compilation of this map at the time of publication. Land & Property Services cannot, however, accept responsibility for errors or omissions and when such are brought to our attention, the amendment of any future publication shall be entirely at our discretion. Ordnance Survey of Northern Ireland and ACEmap are registered Trademarks of Department of Finance and Personnel.

© Crown Copyright 19/06/2012
Licence / Permit No. 78

Plot I.D. 80841-1



COPYRIGHT STATEMENT
No part of this map may only be reproduced, stored in a retrieval system, or transmitted in any form or by any means, with the permission of Land & Property Services.

Pitch subject of
Planning Application
(as yet undetermined)
LA03/2021/0706/F

Vehicular & Pedestrian Access to Site

Mild South Westerly Winds

Cold Northerly Winds

Sloping Site

Panoramic View

Stream

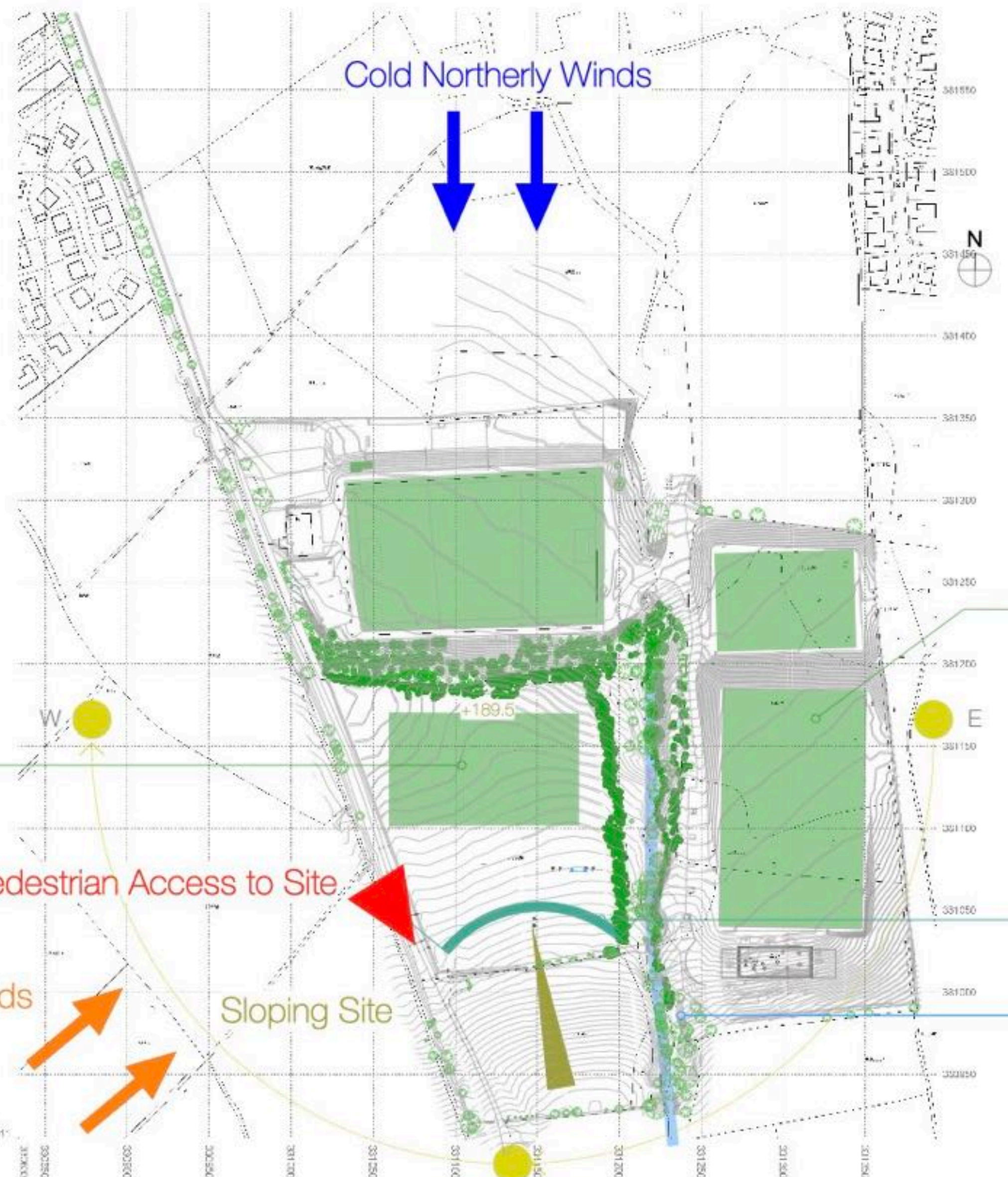

Every care has been taken to ensure accuracy in the compilation of this map at the time of publication. Land & Property Services cannot, however, accept responsibility for errors or omissions and when such are brought to our attention, the amendment of any future publication shall be entirely at our discretion. Ordnance Survey of Northern Ireland and ACEmap are registered Trademarks of Department of Finance and Personnel.

© Crown Copyright 19/06/2012
Licence / Permit No. 78

Plot I.D. 80841-1



COPYRIGHT STATEMENT
No part of this map may only be reproduced or transmitted in any form or by any means, with the permission of Land & Property Services.

Pitch subject of
Planning Application
(as yet undetermined)
LA03/2021/0706/F

Vehicular & Pedestrian Access to Site

Mild South Westerly Winds

Sloping Site

Panoramic View

Croi Éanna Community Building

Stream

Cold Northerly Winds

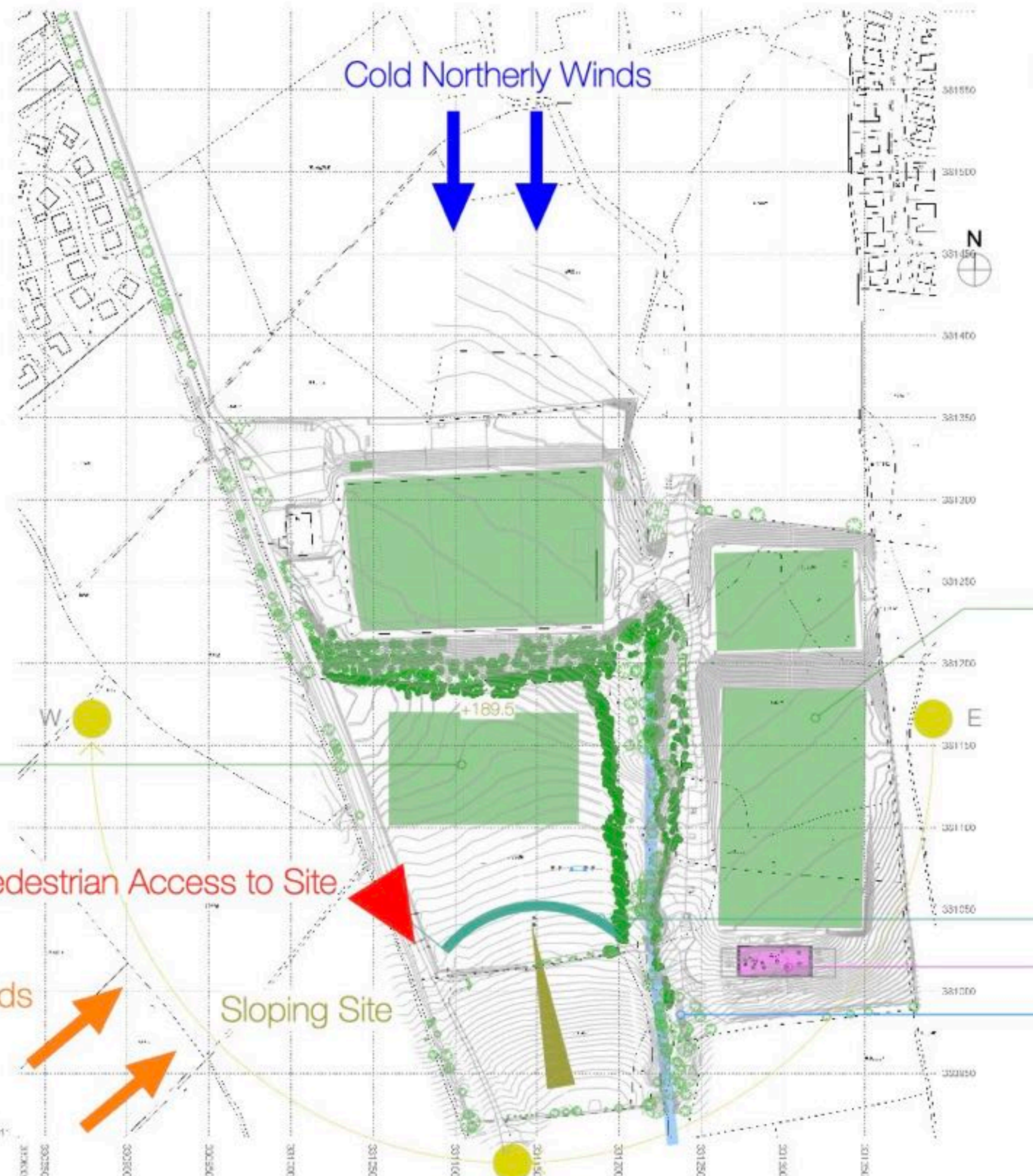

Every care has been taken to ensure accuracy in the compilation of this map at the time of publication. Land & Property Services cannot, however, accept responsibility for errors or omissions and when such are brought to our attention, the amendment of any future publication shall be entirely at our discretion. Ordnance Survey of Northern Ireland and ACEmap are registered Trademarks of Department of Finance and Personnel.

© Crown Copyright 19/06/2012
Licence / Permit No. 78

Plot I.D. 80841-1



TETRA TECH

don
architects ltd



don
Architects Ltd





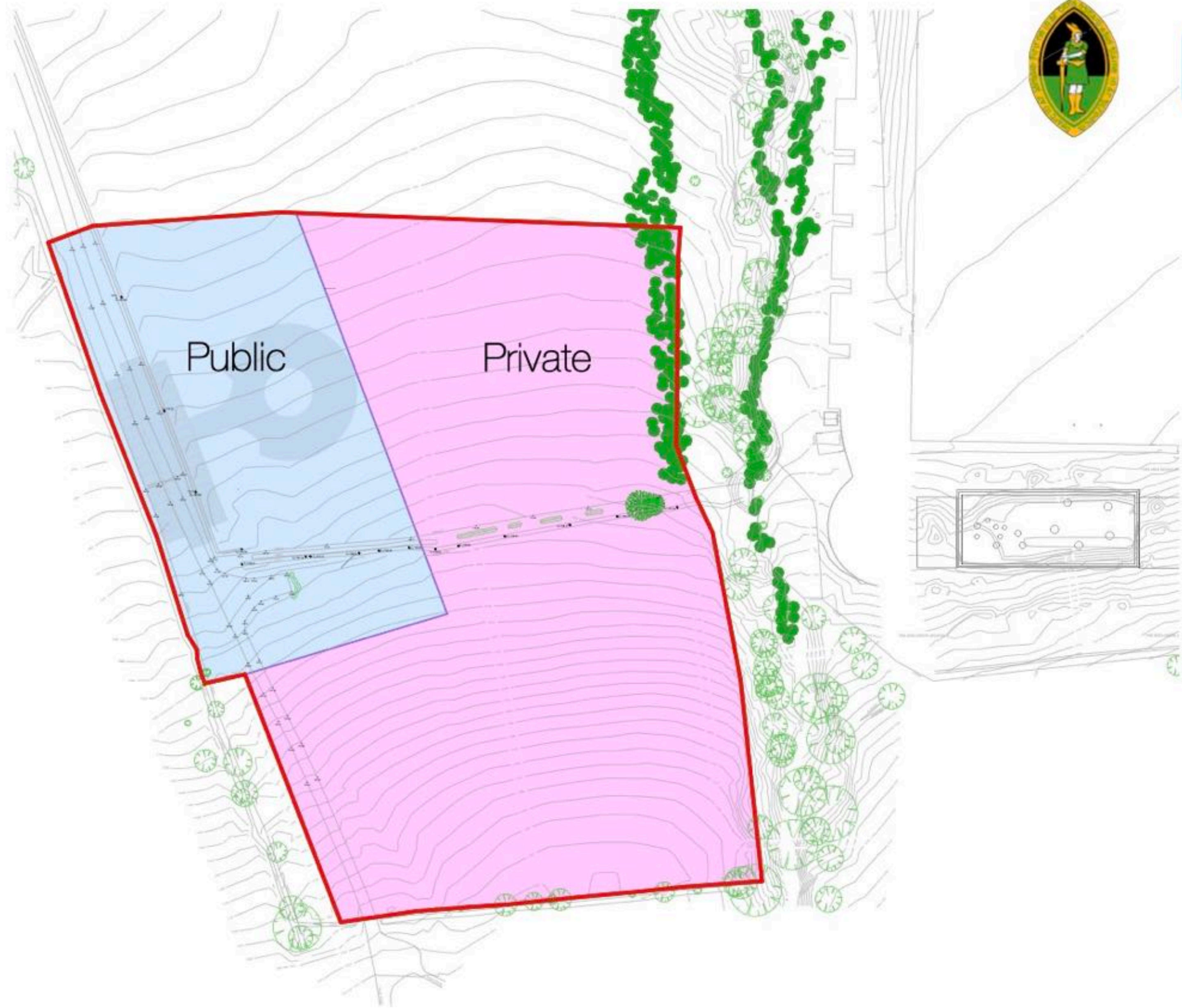

TETRA TECH

don
architects ltd



don
Architects Ltd



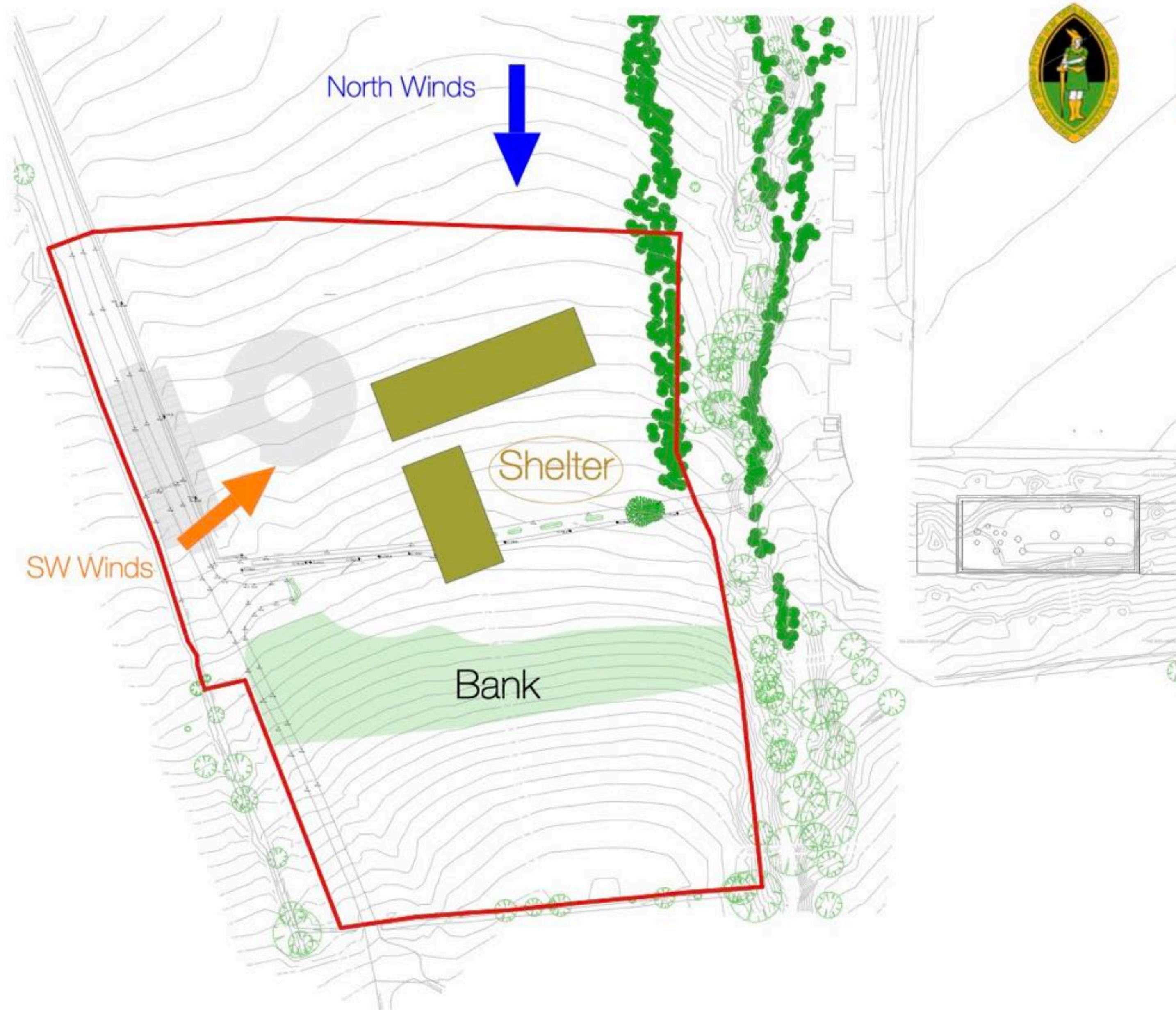

TETRA TECH





TETRA TECH

don
architects ltd













Proposed Plans





Proposed Site Plan



Total Internal Area (TIA) excluding SMA:
School LIA = 1,451 m²

Total Internal Area (TIA) of SMA:
SMA = 111 m²

Total Internal Area (TIA) of Nursery:
Nursery LIA = 163 m²

Proposed Floor Plan

Proposed Elevations



Materials Key:

- 1. Block Walls with Render & Paint
- 2. Aluminium Double Glazed Windows
- 3.
- 4. Reinforced Bitumen Roof Membrane
- 5. Rooflights
- 6. Blue Engineering Brick
- 7. Galvanised Steel Railings
- 8. Timber Fencing & Gate

EL-201



West Elevation

1:100

EL-202



North Elevation

1:100

EL-203

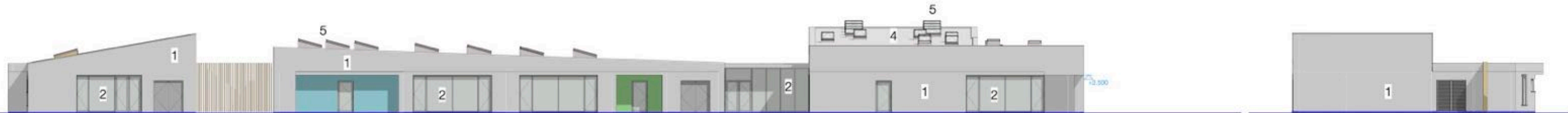

East Elevation

1:100

EL-205

Nursery North Elevation

1:100

EL-204

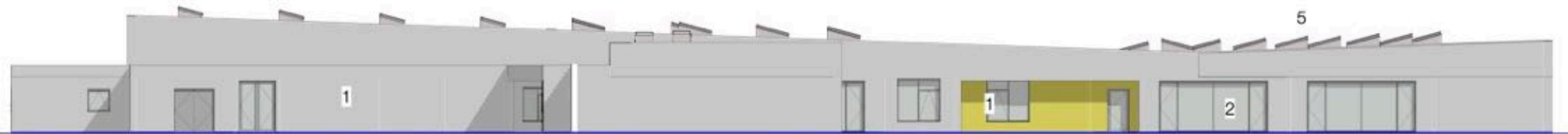

South Elevation

1:100

EL-206



Nursery South Elevation

1:100



Key:

Existing Ground Level

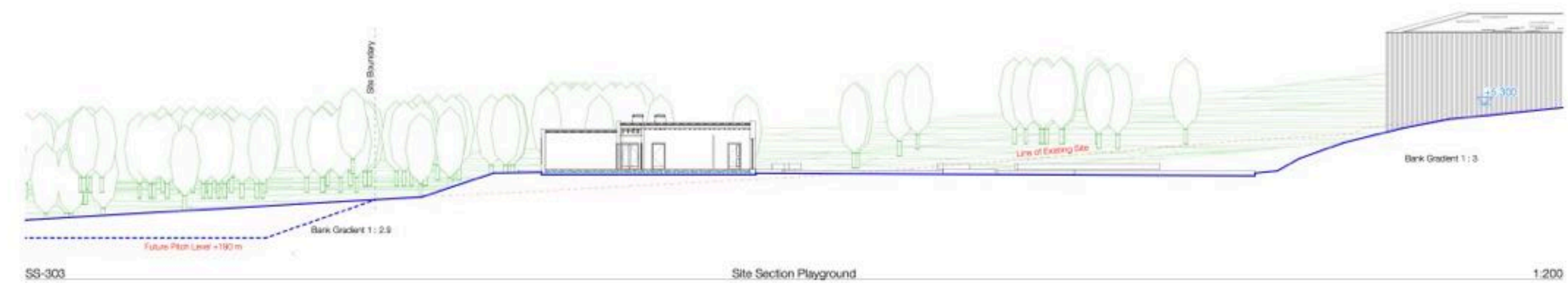
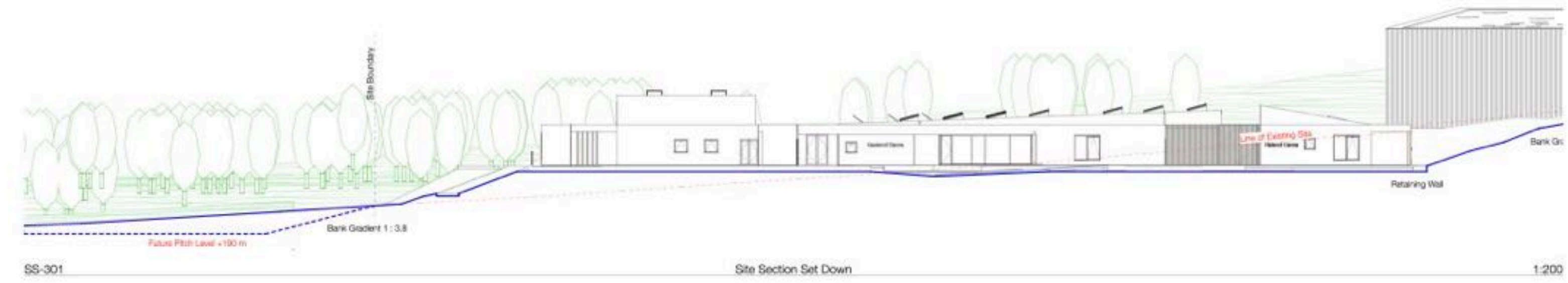

Proposed Site Sections



Proposed Views





TETRA TECH

don
architects ltd